

Barrington  
Park District's

Preschool  
Registration  
Packet

2018 - 2019  
School Year

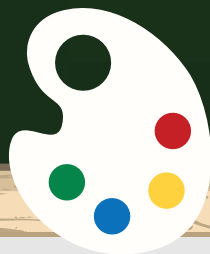



For more information on our preschool program, please contact:

**Kim Sweeney**  
Recreation Supervisor  
(847) 304-5294  
ksweeney@barringtonparkdistrict.org

## Preschool Registration Information

- Registration began in January 2018 for current preschool participants and in February 2018 for new students. Open enrollment will be available throughout the year as space permits.
- Registration packets available January 2018 on our website at: [www.barringtonparkdistrict.org/preschool](http://www.barringtonparkdistrict.org/preschool). When submitting your registration please complete the BPD Preschool EFT Registration Form.
- A \$50 Non-Refundable Registration Fee per child is due upon registration for all classes except "Off 2 Preschool".
- Fees listed on pages 34 - 35, will be charged monthly via EFT on the 10<sup>th</sup> of the month starting September 2018 thru May 2019 (9 equal payments).

## Preschool Tours

Parents of prospective students are welcome to make an appointment for a tour of the preschool and observe our classes. To make an appointment for a tour, please contact Kim Sweeney at (847) 304-5294 or [ksweeney@barringtonparkdistrict.org](mailto:ksweeney@barringtonparkdistrict.org).

## About Us:

For over 30 years, the Barrington Park District Preschool has been built on the understanding that your children's happiness and growth are very important. We believe children learn best in an environment rich in experiences that focus on language development, academic centers, social/emotional development, artistic expression and fine/gross motor development. Each preschool day has a balanced schedule designed to address all developmental domains important to your child's growth and development. We encourage children to socialize, interact cooperatively and gain independence so they can reach their full potential. We share your desire to provide the best possible start for your child. We follow the Illinois Early Learning Standards and the State of Illinois DCFS guidelines.

## Preschool Staff

Preschool Supervisor: Kim Sweeney.  
2's: Sarah Campbell & Jennifer Denning  
3's/4's: Patty Modica & Kim Reese  
Pre-K: Tammy Wenzel & Jodi Paz

Preschool  
Back to School  
Meet & Greet Picnic  
with our Preschool Teachers

Wednesday, 8/29/18  
Picnic: 10:30am - 1:00pm

Classroom Tours

3's: 10:30 - 11:30am  
4's: 11:30am - 12:30pm  
Pre-K: 11:00am - 12:00pm

Fee: FREE (please RSVP by 8/22/18)  
Location: Preschool, F Shelter & Splashpad

Come meet your preschool teachers and become familiar with your classroom before the school year starts! Then join us for a fun picnic including music, games and private splashpad play time. Parents and siblings are also invited. Please note: parents are responsible for splashpad supervision.

Families are encouraged to join. Please RSVP with the number of people attending to Kim Sweeney at [ksweeney@barringtonparkdistrict.org](mailto:ksweeney@barringtonparkdistrict.org) by 8/22/18. This event is for students registered for the 2018/2019 School Year.



# Preschool 2018-2019 School Year

The Preschool follows the District 220 calendar, Sept. 4 - May 15.

**NEW updated fees!**

- Flat monthly rate!
- No fundraising!
- Classroom supplies provided!

## Off 2 Preschool

*Must be 2 by first day of class.*

Off 2 Preschool is a great way to introduce your child to a preschool setting. This class is for the toddler who is ready to start exploring on their own. One of the most important aspects of early development is becoming comfortable with separation, encouraging independence and fostering communication skills. Classes will follow a weekly theme and include circle time with songs, a story, snack time, socialization and playtime. Fine and gross motor skills will be enhanced through games and crafts. Parents/caregivers are asked to be available until children build trust with their new teachers. Children must be potty trained, or a parent/caregiver must be available for bathroom assistance. Class will meet Wednesday mornings for one hour and fifteen minutes. (Min/Max: 4/6)

Location: LP - Kindergarten K.E.E.P. Building

### Actv.# 403152

Sec.#	Age/Class	Day	Date	Time	Fee Per Session
01	Two's	Wed.	9/12 - 12/5	9:15am - 10:30am	\$183/\$204 (12 wks)
02	Two's	Wed.	9/12 - 12/5	10:45am - 12:00pm	\$183/\$204 (12 wks)
03	Two's	Wed.	1/9 - 4/10	9:15am - 10:30am	\$199/\$221 (13 wks)
04	Two's	Wed.	1/9 - 4/10	10:45am - 12:00pm	\$199/\$221 (13 wks)

No class during District's 220 Thanksgiving, Winter and Spring Break.



## Three's Classroom

*Must be 3 years old by September 30, 2018*

The emphasis in this class is providing children with a wide variety of learning experiences in various domains. Our curriculum includes hands-on experiences that incorporate the interests of the children. Every day is structured to give each child many opportunities to learn with art projects, cooking, science experiments, music, poems, finger plays, as well as physical play. Daily circle time gives children opportunities to sing, share, and explore readiness through structured activities. **Must be potty trained. NO PULL UPS.**

The Preschool follows the District 220 calendar, Sept. 4 - May 14. (Max: 16)

Location: F&RC - Preschool B

### Actv.# 103151 (2 days)

Sec.#	Age/Class	Day	Date	Time	Monthly Fee
01 - A	Three's Class	Tue./Thur.	9/4 - 5/14	9:00am - 11:30am	\$170/\$195
01 - B	Three's & Lunch Bunch	Tue./Thur.	9/4 - 5/14	9:00am - 12:30pm	\$220/\$245
01 - C	Three's & Extended Day	Tue./Thur.	9/4 - 5/14	9:00am - 2:00pm	\$270/\$295

**NEW EXTENDED TIME!**

**Class ends at 11:30am!**



## Four's Classroom

*Must be 4 years old by October 30, 2018 or by Preschool Supervisor's approval*

Your little one is getting smarter by the day! The Park District is keenly aware this year is full of crucial cognitive milestones that are preparing them for kindergarten. They are starting to get the hang of numbers, patterns and time and even figuring out colors. They are expanding critical thinking skills, such as identifying, classifying, comparing, contrasting, sequencing, predicting and problem solving. Advances in hand-eye coordination help four-year-olds do puzzles and play with toys that have small parts. This program includes readiness in reading (Jolly Phonics Program), literature, writing, science, technology, social science, art and music. It's a critical development year and we ensure they make observable progress in all areas. **The Preschool follows the District 220 calendar, Sept. 5 - May 15. Classes start the Wednesday FOLLOWING Labor Day.** (Max: 18)

Location: F&RC - Preschool B

### Actv.# 103151 (3 days)

Sec.#	Age/Class	Day	Date	Time	Monthly Fee
03 - A	Four's Class	Mon./Wed./Fri.	9/5 - 5/15	9:00am - 11:30am	\$200/\$240
03 - B	Four's & Lunch Bunch	Mon./Wed./Fri.	9/5 - 5/15	9:00am - 12:30pm	\$275/\$315
03 - C	Four's & Extended Day	Mon./Wed./Fri.	9/5 - 5/15	9:00am - 2:00pm	\$350/\$390

## Pre-K Classroom



This class is perfect for children who miss the September 1 age requirement for kindergarten and/or who will be attending Kindergarten in the 2019 - 2020 school year and are ready for a four or five day program. The Pre-K curriculum has been developed to meet the specific skills needed to prepare a child for kindergarten. This program includes readiness in reading (the Jolly Phonics program is used), literature, writing, math, science, social science, art, music, gross and fine motor skills, and social/emotional readiness. One of our main goals is to foster children's creativity, originality, and imagination. The classroom is a playful and creative environment where children can use their literacy, cognitive and mathematical skills throughout their daily activities. **The Preschool follows the District 220 calendar, Sept. 4 - May 16. Classes start the Wednesday FOLLOWING Labor Day.** (Max: 20)  
Location: F&RC - Preschool A

### Actv.# 103151 (4 or 5 days)

Sec.#	Age/Class	Day	Date	Time	Monthly Fee
05 - A	Pre-K Class	Mon. - Fri.	9/4 - 5/15	9:00am - 12:00pm	\$374/\$432
05 - B	Pre-K & Lunch Bunch	Mon. - Fri.	9/4 - 5/15	9:00am - 12:30pm	\$437/\$495
05 - C	Pre-K & Extended Day	Mon. - Fri.	9/4 - 5/15	9:00am - 2:00pm	\$574/\$630
06 - A	Pre-K Class	Mon. - Thur.	9/4 - 5/15	9:00am - 12:00pm	\$307/\$354
06 - B	Pre-K & Lunch Bunch	Mon. - Thur.	9/4 - 5/15	9:00am - 12:30pm	\$357/\$404
06 - C	Pre-K & Extended Day	Mon. - Thur.	9/4 - 5/15	9:00am - 2:00pm	\$467/\$514

## Drop-in programs to extend your child's day. Perfect for parents who sporadically need care!

### Drop -In Lunch Bunch Program (Sept. - May) End of Class - 12:30pm

Lunch Bunch offers an extra hour for lunch and socialization to children enrolled in the Preschool. The Preschool is a peanut and tree nut-free zone, and children are required to bring their own lunch. (Min/Max: 4/20). Instructor: Preschool Staff.

Fee: \$10.00 per day for 3's/4's classroom.  
\$5.00 per day for Pre-K classroom.

### Drop-In Extended Day (Sept. - May) End of Class - 2:00pm

Extend the preschool day! Includes Lunch Bunch. Enjoy extra time with friends and benefit from the additional amenities the Park District has to offer. Min/Max: 4/20). Instructor: Preschool Staff.

Fee: \$20 per day for 3's/4's classroom.  
\$16 per day for Pre-K classroom.

NO registration required!

Drop-in as you need to!



## Extended Day Program (Sept. - May)

Open to all preschool and kindergarten students in the community!  
AGES: 3 TO 6 YEAR OLDS

The extended preschool day begins with Lunch Bunch at the preschool (children are required to bring their own lunch; our preschool is a peanut and tree nut-free zone). After Lunch Bunch, children in the program will enjoy structured playtime, enrichment activities and gross motor skill time with their friends. This program follows the Barrington Park District Preschool calendar. This program can be a drop-in, daily or monthly option. Daily options are listed above. For monthly discounted options, see fees listed under classroom descriptions. (Min/Max: 6/16)

Fee: \$20 per day for 3's/4's classroom. See below for discounted monthly fee.  
\$16 per day for Pre-K classroom.

Pre-registration is required.

### Actv.# 103151

Sec.#	Day	Date	Time	Monthly Fee
08	Mon.	9/10 - 5/13	11:30am - 2:00pm	\$55
09	Tues.	9/4 - 5/14	11:30am - 2:00pm	\$60
10	Wed.	9/5 - 5/15	11:30am - 2:00pm	\$60
11	Thur.	9/6 - 5/9	11:30am - 2:00pm	\$60
12	Fri.	9/7 - 5/10	11:30am - 2:00pm	\$55

Open to ALL preschool and kindergarten students in the community!



Call or email for availability.

(847) 304-5294 or

[ksweney@barringtonparkdistrict.org](mailto:ksweney@barringtonparkdistrict.org)



# PRESCHOOL REGISTRATION FORM 2018/2019 SCHOOL YEAR

In-District /  Out-of-District

Parent First Name: \_\_\_\_\_ Parent Last Name: \_\_\_\_\_

Address: \_\_\_\_\_ City: \_\_\_\_\_ State: \_\_\_\_\_ Zip: \_\_\_\_\_

Home Phone: \_\_\_\_\_ Work Phone: \_\_\_\_\_ Cell Phone: \_\_\_\_\_

Emergency Contact: \_\_\_\_\_ Phone: \_\_\_\_\_ Relationship: \_\_\_\_\_  
(In case parent/guardian cannot be reached)

**E-mail (Please Print Clearly):** \_\_\_\_\_  
Please be sure we have your most current and active e-mail. Email will be used to send out important updates, etc.

Activity #	Sec. # & Letter	Preschool Class	Participant's First Name	Participant's Last Name	Sex M/F	Date of Birth

## EFT/CREDIT CARD INFO:

**A Non-Refundable \$50 Registration Fee will be charged upon submitting this Registration Form.**

Monthly EFT payments will be deducted from the credit card listed below starting 9/10/18 through 5/10/19.

Monthly EFT payment fees are listed in the preschool registration packet.

**REGISTRATION FEE (\$50):**     Check # \_\_\_\_\_     Cash     Credit Card (see below)

**MONTHLY EFT TUITION:**    \$ \_\_\_\_\_    **Credit Card:**     MasterCard     Visa     Discover

**Name on Credit Card:** \_\_\_\_\_

**EFT Credit Card Number:**                        

**4- Digit Expiration Date:**      /

*This form authorizes the Barrington Park District's administrator to charge the monthly Preschool tuition due, for the above named child(ren), on a monthly basis, to the above indicated credit card starting on 9/10/18 then on the 10<sup>th</sup> of each consecutive month through 5/10/19. A \$25 late fee applies if payment is declined and not paid by the 20<sup>th</sup> of the month.*

**Authorized Signature:** \_\_\_\_\_ **Date:** \_\_\_\_\_

**WAIVER, RELEASE OF ALL CLAIMS AND HOLD HARMLESS AGREEMENT:** By their very nature, many Park District programs involve body contact, substantial physical exertion, emotional stress and/or use of equipment which represents a certain risk. It is recommended that you check with your physician prior to participating in Barrington Park District activities. This includes the additional warning for aerobic activities. Aerobic exercise is an activity in which, despite careful and proper preparation, instruction, medical advice, conditioning and equipment, there is still a substantial risk of injury. Dependent upon a person's physical condition, age and skill level, aerobics can involve a substantial risk of the following types of injuries. This list is by no means complete, but includes some of the more common ones: heart attack, stroke and circulatory problems, bone and joint injuries, back injury, shin splints, muscle strain and other muscle injuries, foot problems, head and neck injuries. I understand that the Barrington Park District does not provide insurance or protection against injuries sustained by program participants. Please read the following information carefully and be aware that in registering yourself or your minor child/ward for participation in the park district program(s), you will be waiving and releasing all claims for injuries you or your child/ward might sustain arising out of the program(s). I give permission for my child/ward/self to participate in this program, trip, or activity and hereby waive, release and forever discharge any and all claims against the Barrington Park District or School District, its commissioners, employees, and volunteers for damages and/or injuries to the registrant, which may arise from participation in Barrington Park District programs.

**BARRINGTON PARK DISTRICT PHOTO RELEASE:** I understand that my child/ward or I may be photographed or videotaped while participating in a Barrington Park District program or special event. I give my permission for photos and videotapes of my child/ward or myself to be used to promote the Barrington Park District. Such photos and videotapes will remain the property of the Barrington Park District.

I HAVE READ AND FULLY UNDERSTAND THE WAIVER, warning of risk, assumption of risk and waiver and release of all claims. I understand my signature, or my guardian's signature if I'm under 18, is required to take part in Park District programs. If submitting this form electronically, my electronic signature shall substitute for and have the same legal effect as an original form signature.

**Authorized Signature:** \_\_\_\_\_ **Date:** \_\_\_\_\_